

# Нелло, Дольи

дуэты и ансамбли  
для фортепиано

ОКАРИНА

# Hello, Dolly

дуэты и ансамбли для фортепиано

в обработке  
В. Н. Альченко,  
редакция Г. А. Пыстина

Издательство «Окарина»  
Новосибирск 2010

В настоящий сборник вошли обработки преподавателя ДМШ №1 г. Николаевска-на-Амуре В. Н. Альченко. В выборе репертуара, отличающегося жанровым, содержательным разнообразием, учитывался музыкально-педагогический опыт автора. При этом в некоторые произведения были внесены редакционные изменения, отвечающие замыслу составителя.

Пьесы написаны как для фортепиано в 4 руки, так и для двух фортепиано. Представляющие в различной степени сложности, они предназначены для учащихся младших, средних и старших классов ДМШ. Во многих композициях используются легко узнаваемые и популярные эстрадные, джазовые и песенные мелодии отечественных и зарубежных авторов.

Надеемся, что данный сборник позволит расширить фортепианно-дуэтный репертуар и найдет свое применение в педагогической и концертной практике.

Редактор-составитель Г.А.Пыстин

# Hello, Dolly

(в 4 руки)

Д. Герман

Allegro

8va

2 *8va*-----| *8va*-----|

*mf*

3

8va-----1

8va-----1

# Голубой вагон

(в 4 руки)

7

Allegretto

В. Шаинский

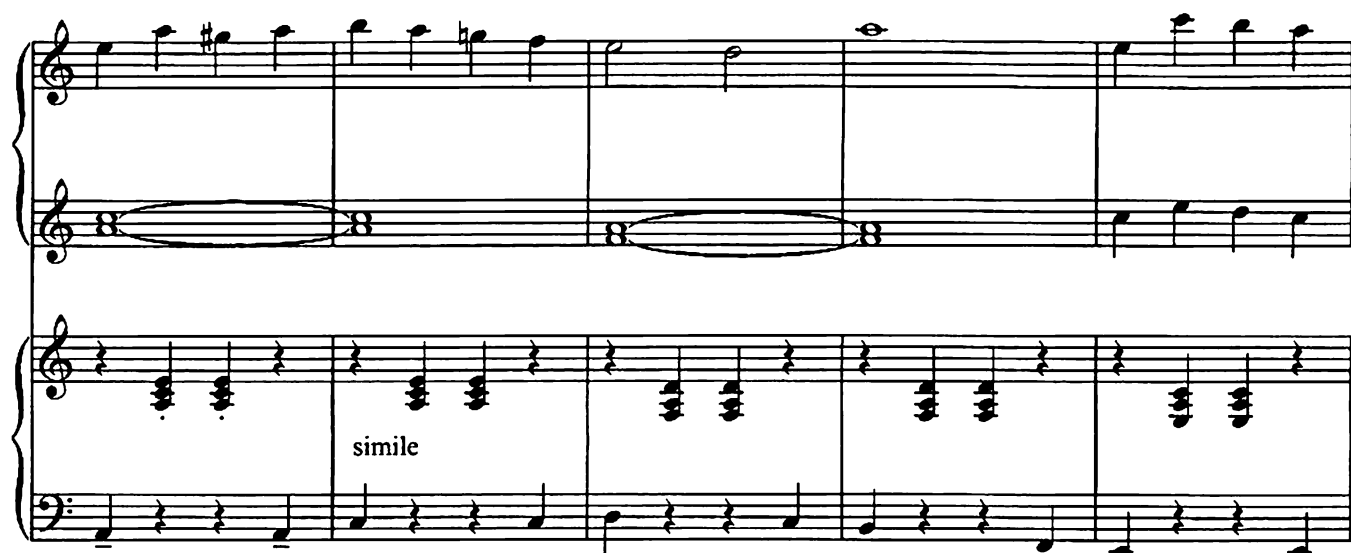

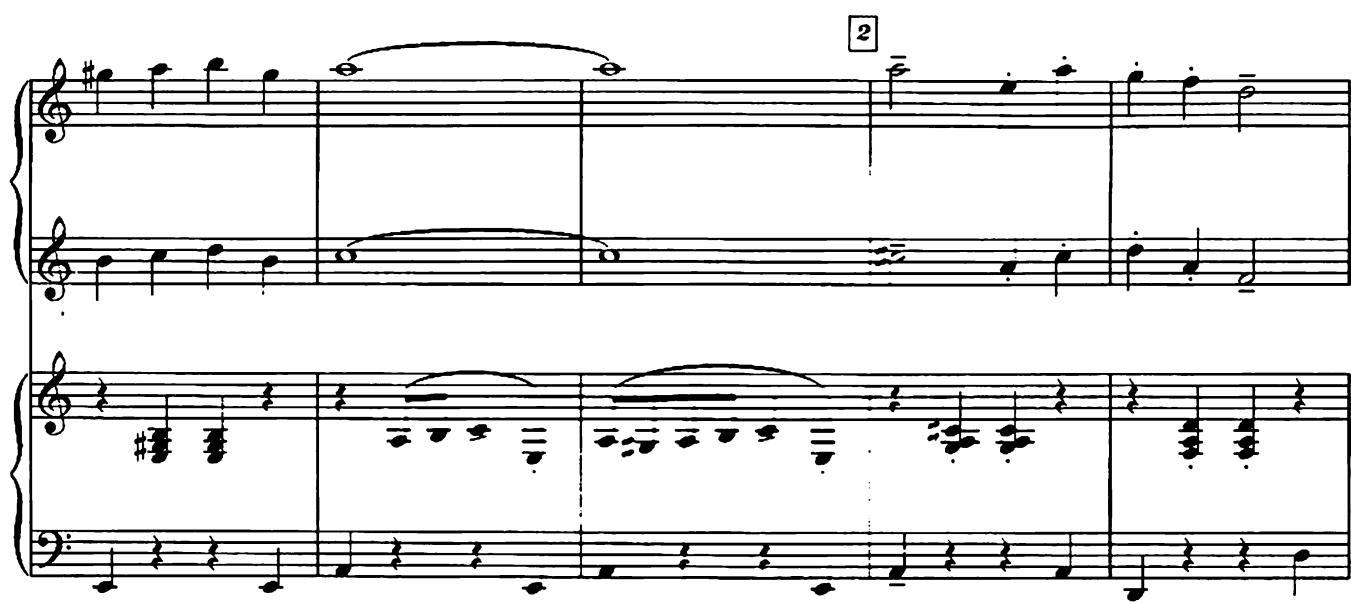

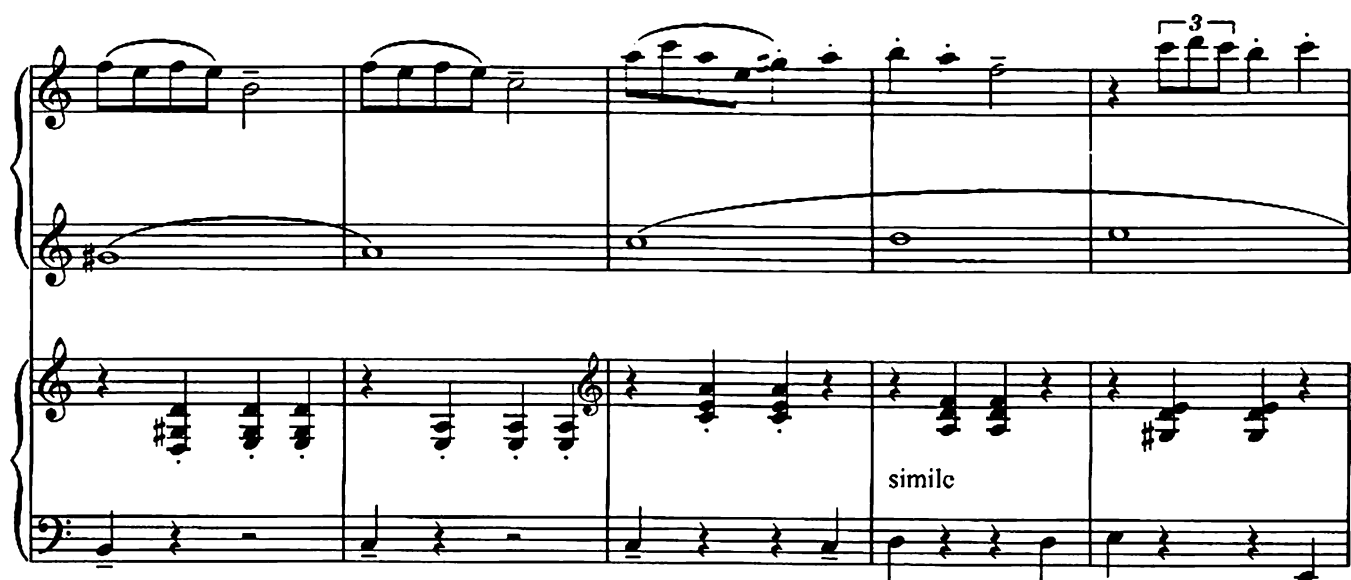

8va

(8)

3 8va

legato

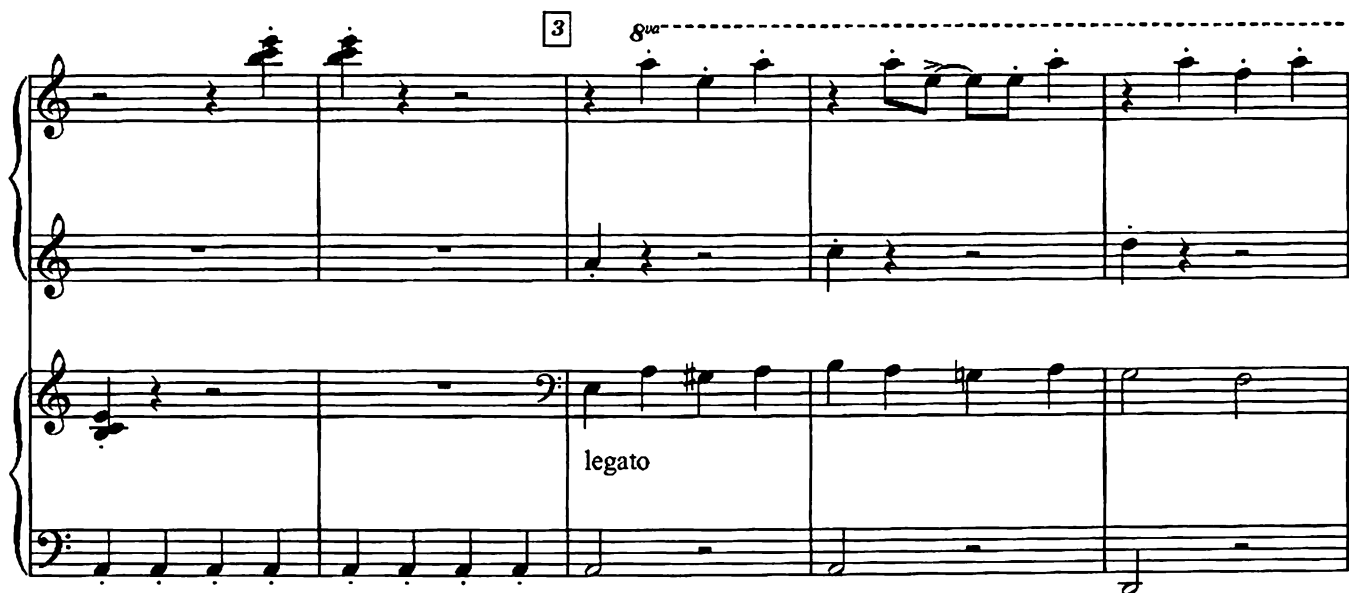

(8)

(8)

4

8<sup>va</sup>

(8)

(9)

# Лев и бородрей

(в 4 руки)

13

М. Дунаевский

Ritmico

2

8va

(8)

(8)

3

8va

4

8va-7

5 8va-----

(8)

(8)

6

7

8

(8)

9

8va

(8)

10 *8va*

(8)

(8)

11

8va

(8)

12 (8)

(8)

13 8va

(8)

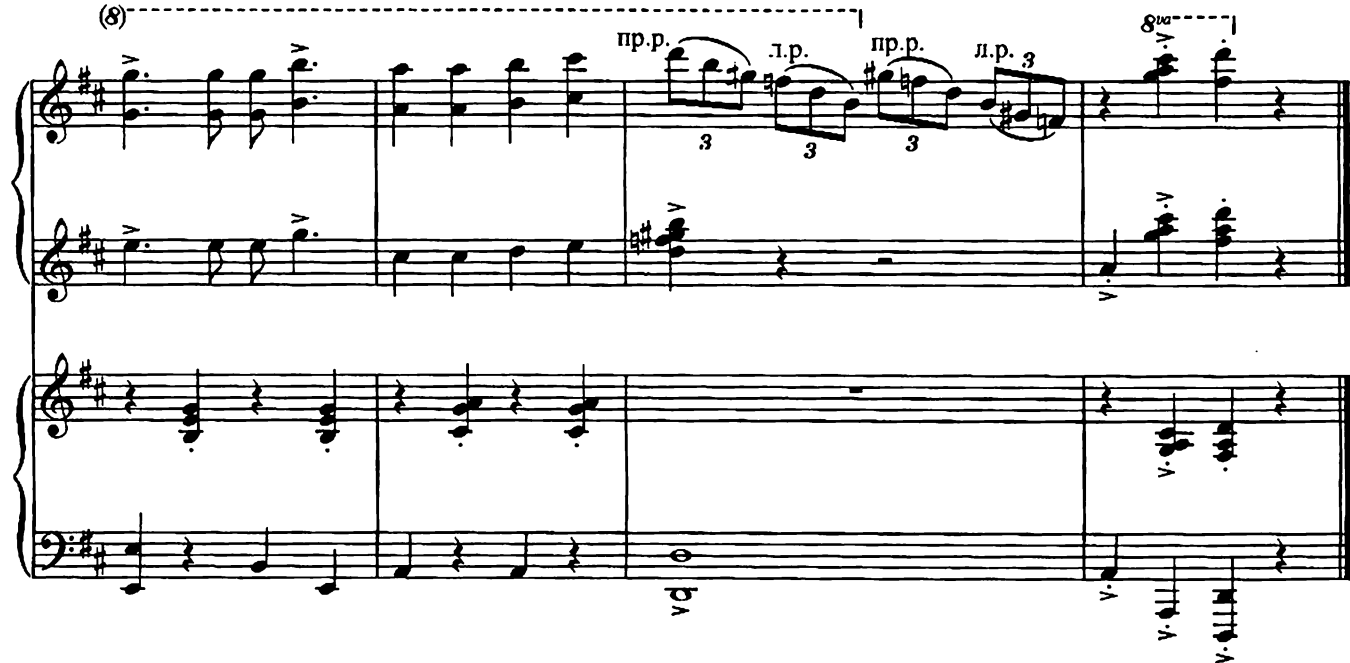

# Старинная полька

23

(в 4 руки)

**Allegretto**

Неизвестный автор

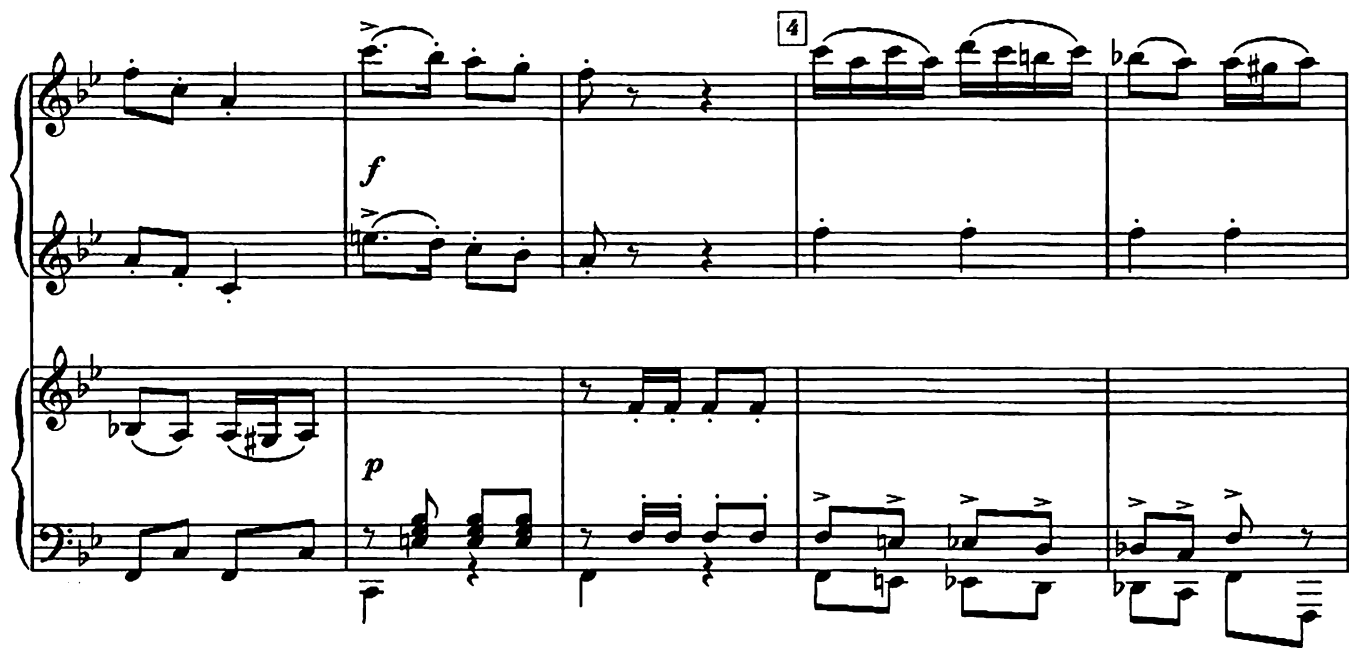

Fine

## 6 Трио

8

*f* *p*

9

*p* *f* *p*

*f*

Начать с цифры 1  
и до слова Fine

# Yesterday

(в 4 руки)

П. Маккартни

Moderato

2 *8va*-----

(8)-----

(8)-----

3  $8^{\text{va}}$

$8^{\text{va}}$

$8^{\text{va}}$  4  $8^{\text{va}}$

л.р.

(8)

1.

(8)

2. *g<sup>ua</sup>*

rit. . .

*p*

*p*

*g<sup>ua</sup>*

# Чарли

(в 4 руки)

Р. Паульс

Подвижно

8<sup>va</sup>

(8)

8<sup>va</sup>

2

8<sup>va</sup>

(8)

4 (8)

(8)

Continuation of the musical score for measures 8-12. The piano accompaniment continues with chords in the right hand and a simple melodic line in the left hand. The melody in the right hand includes triplets of eighth notes, indicated by a '3' and a slur. Measure 12 ends with a repeat sign.

5

7

8va

(8)

пр.р

л.р.

8

8va

(8)

[9] (8)~1

8va

10

11

8<sup>va</sup>

12 (8)

(8) 15<sup>ma</sup>

# Чарльстон

(в 4 руки)

Г. Рейзе

**Ritmico**

2 *8va*

staccato

8<sup>va</sup>

(8)

3

4 8va

staccato

(8)

8:16

5

8va

(8)~1

6

7

8

## Неудачное свидание

(для 2-х фортепиано)

А. Цфасман

Allegretto

*f*

**1**

*simile*

3

8<sup>va</sup> 1

4

6

7

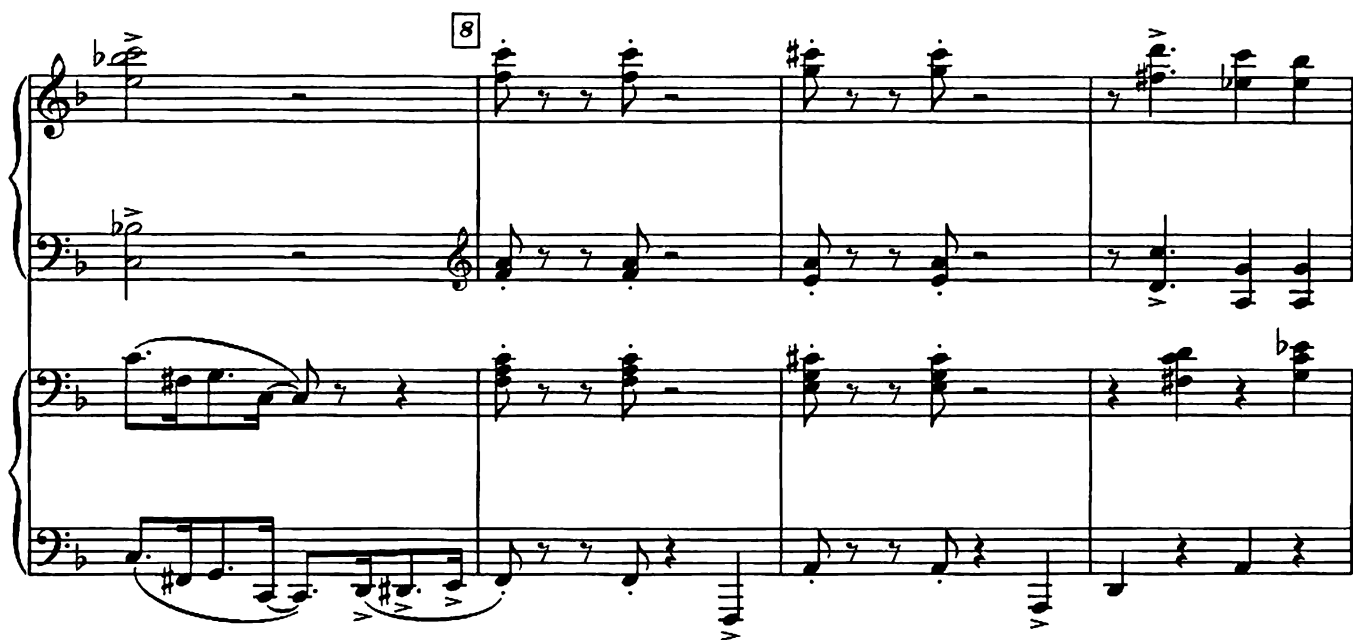

9

10

12

13

15

8va...1

16

# Старый рояль (в 4 руки)

**Allegro. Ritmico**

М.Минков

8va

3

3

8va

1 8va

(8)

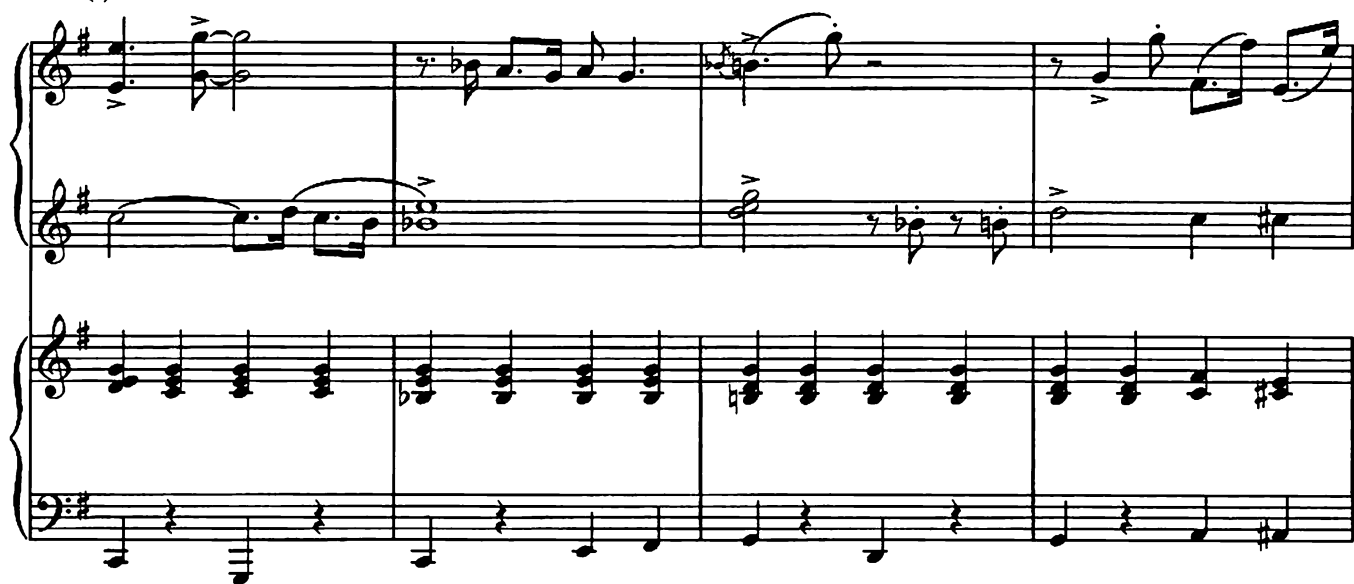

(8)

(8)

2

(8)

(8)

(8)

3

8va-----

(8)

4

8va-----

(8)

(8)

(8)

5 *8va*

(8)-----|

(8) 7

simile

8

8va

(8)

7 b

8va

3 7 b

# Веселый вечер

(для 2-х фортепиано)

69

Allegretto

А.Цфасман

1

2

п.р. 

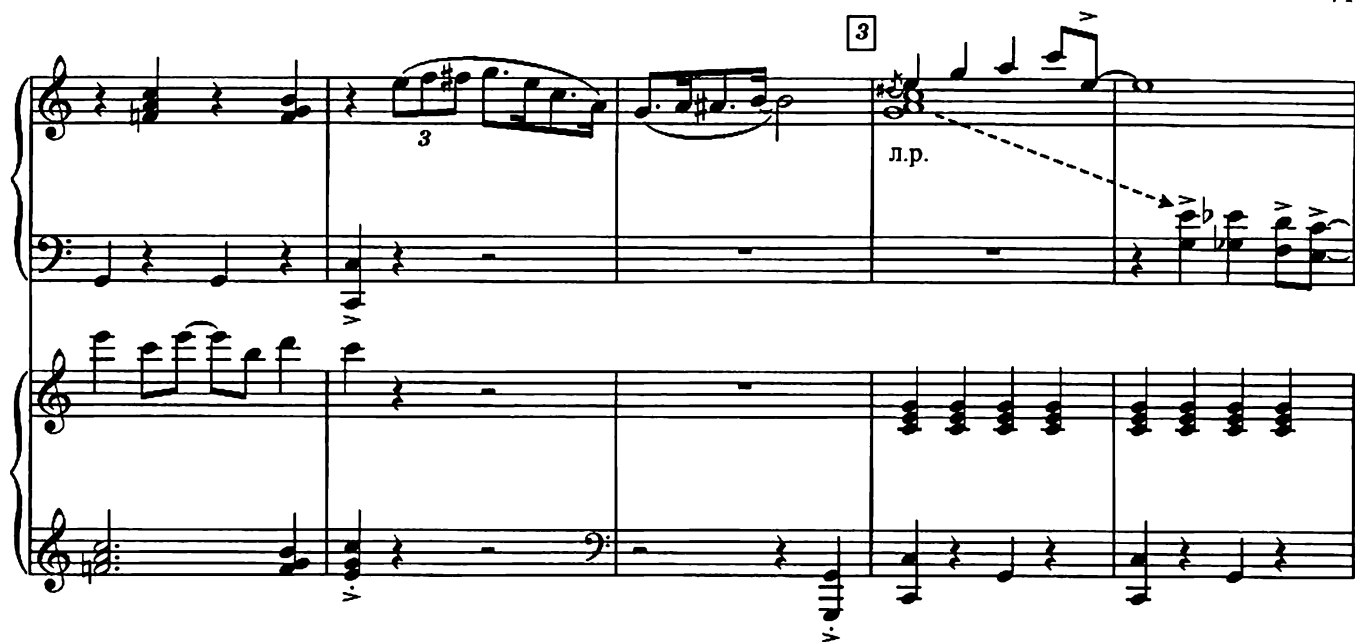

# Утро

(в 4 руки)

Умеренно быстро

А Петров

л.р.  
пр.р.

simile

1

8va

8

8

3

4

6

8va

82

(8) 1

8

8va

8va

8va

p

p

p

8va

8va

8va

p

p

p

8va

9

8va

p

p

p

# Сонет

(для 2-х фортепиано)

Moderato

Е. Дога

4

5

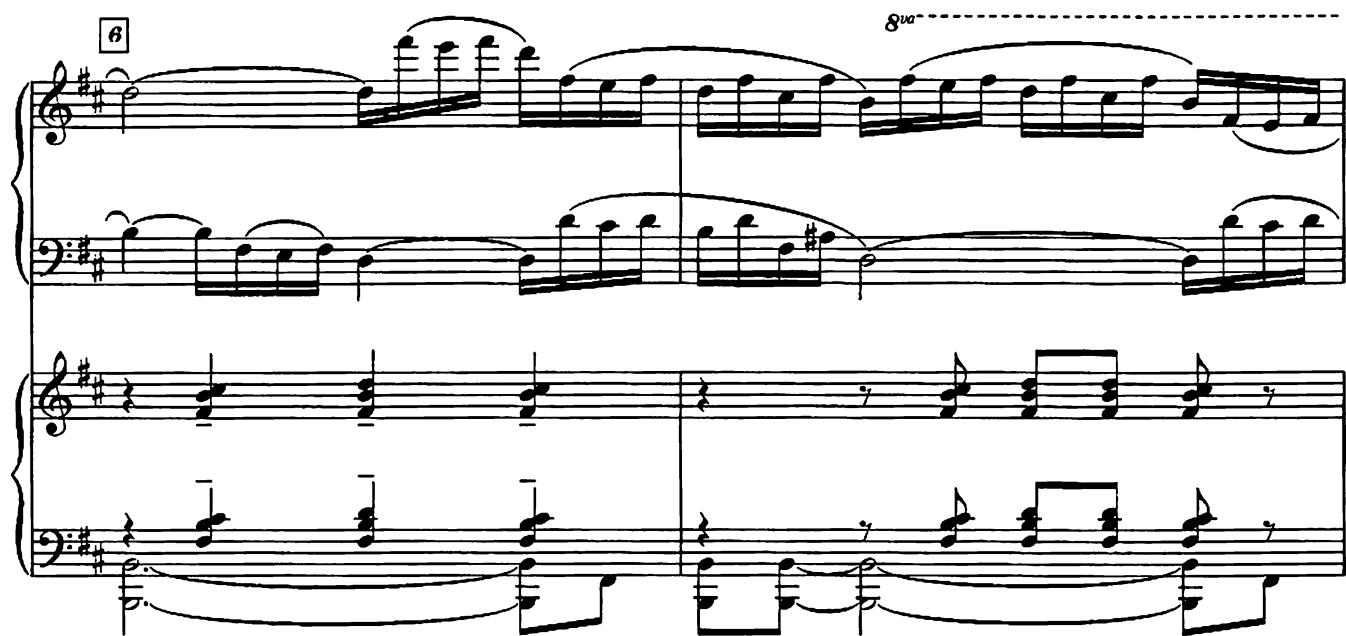

(8)

(8)

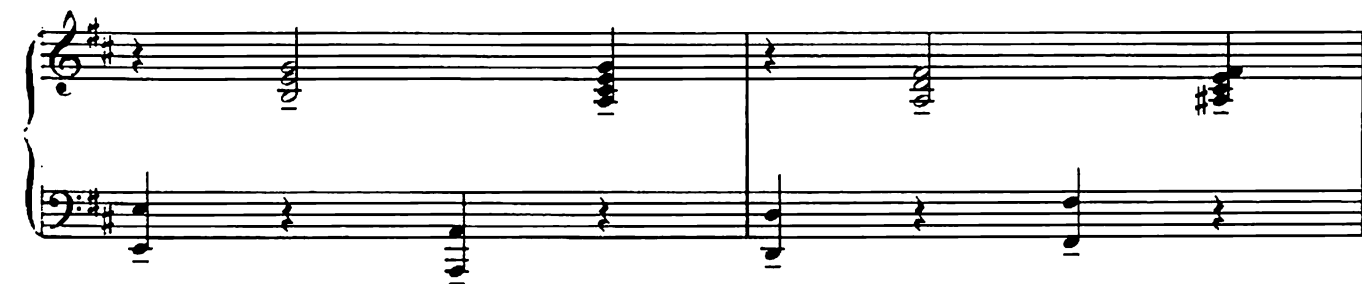

7

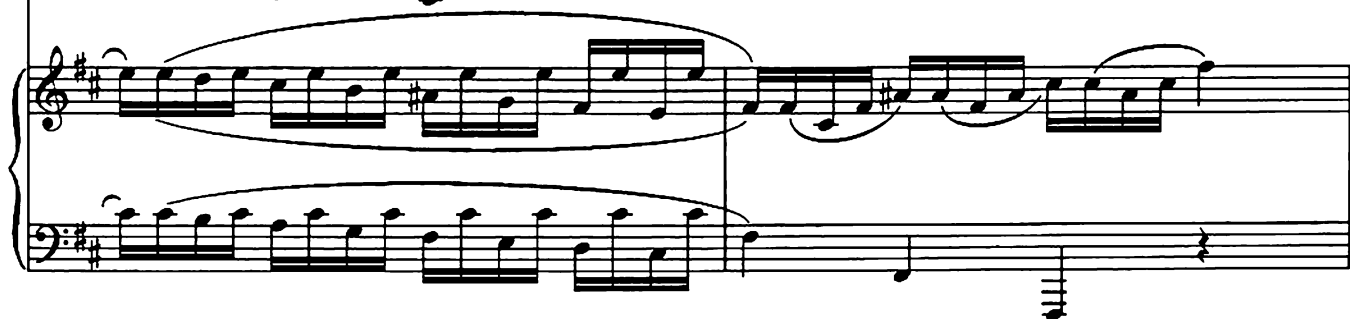
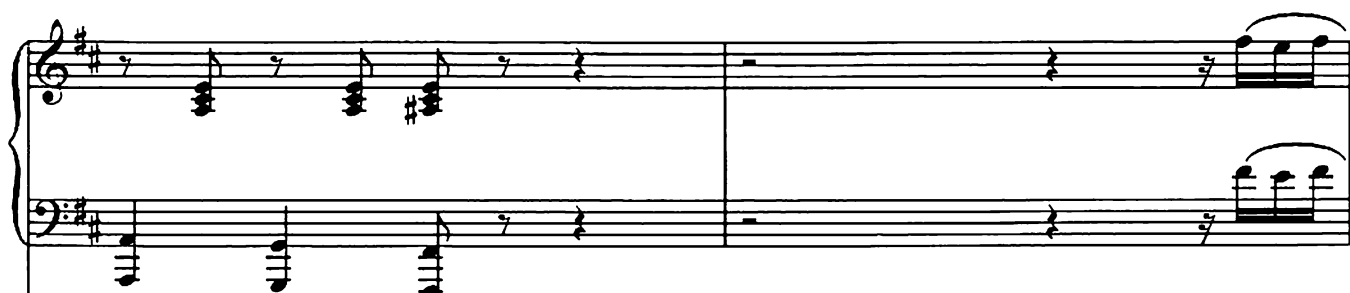
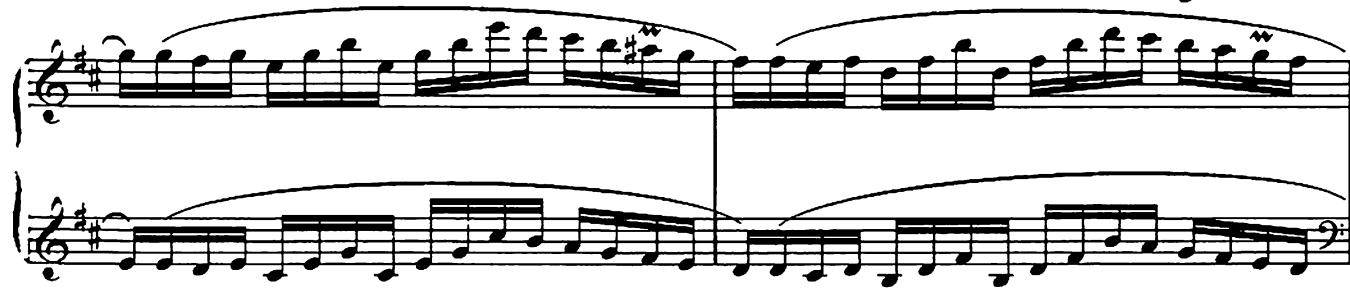
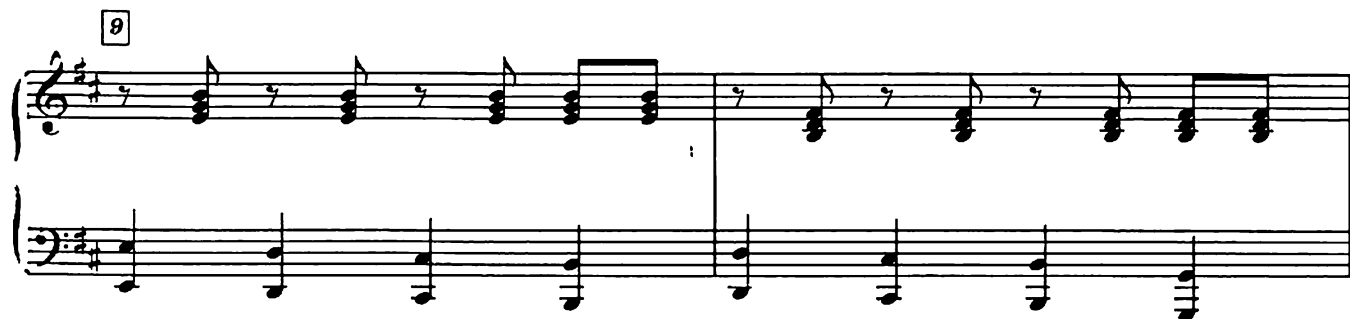
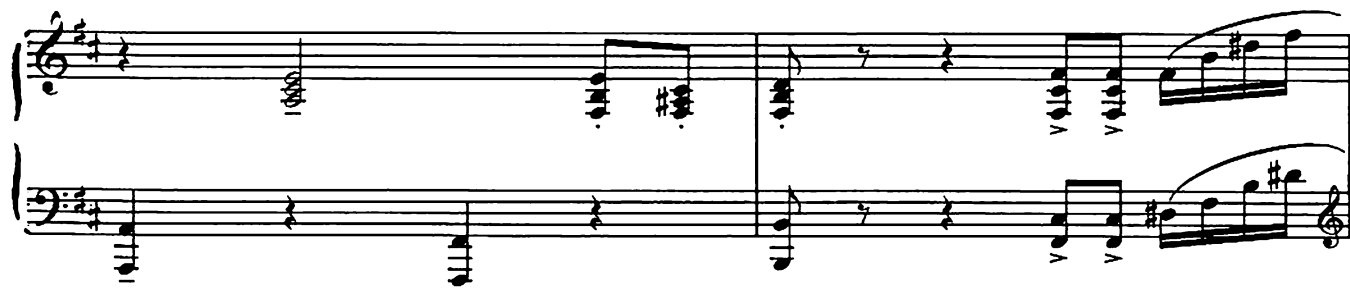

10

# Содержание

Д. Герман Hello, Dolly (в 4 руки) .....	3
В. Шаинский Голубой вагон (в 4 руки) .....	7
М. Дунаевский Лев и брадобрей (в 4 руки) .....	13
Неизвестный автор Старинная полька (в 4 руки) .....	23
П. Маккартни Yesterday (в 4 руки) .....	28
Р. Паульс Чарли (в 4 руки) .....	32
Г. Рейзе Чарльстон (в 4 руки) .....	40
А. Цфасман Неудачное свидание (для 2-х фортепиано) .....	46
М. Минков Старый рояль (в 4 руки) .....	58
А. Цфасман Веселый вечер (для 2-х фортепиано).....	69
А. Петров Утро (в 4 руки) .....	76
Е. Дога Сонет (для 2-х фортепиано).....	85

Нотное издание

**«Hello, Dolly»**

дуэты и ансамбли для фортепиано  
обработка Альченко В. Н.,  
составление, редакция Пыстин Г. А.

Нотная редакция Битюцких А.,  
Подготовка макета Ховалкин Д.Е.

Подписано в печать 24.10.2010  
Формат 60х84 1/8. Уч. – изд. 14 п.л.  
Бумага офсетная,  
тираж 250 экз.

Издательство «Окарина»  
Новосибирск, ул. Ядринцевская, 25

**ТЕЛЕФОН ДЛЯ ОПТОВЫХ ПОКУПАТЕЛЕЙ: (383) 291-46-08, 231-03-56**

**Е-mail: [ocarinapress@yandex.ru](mailto:ocarinapress@yandex.ru)**

**Сайт: [www.ocarinapress.ru](http://www.ocarinapress.ru)**

**Почтовый адрес: 630004, Новосибирск, а/я 305**

**45 RPM**